Himno de la Alegría

Standard tuning
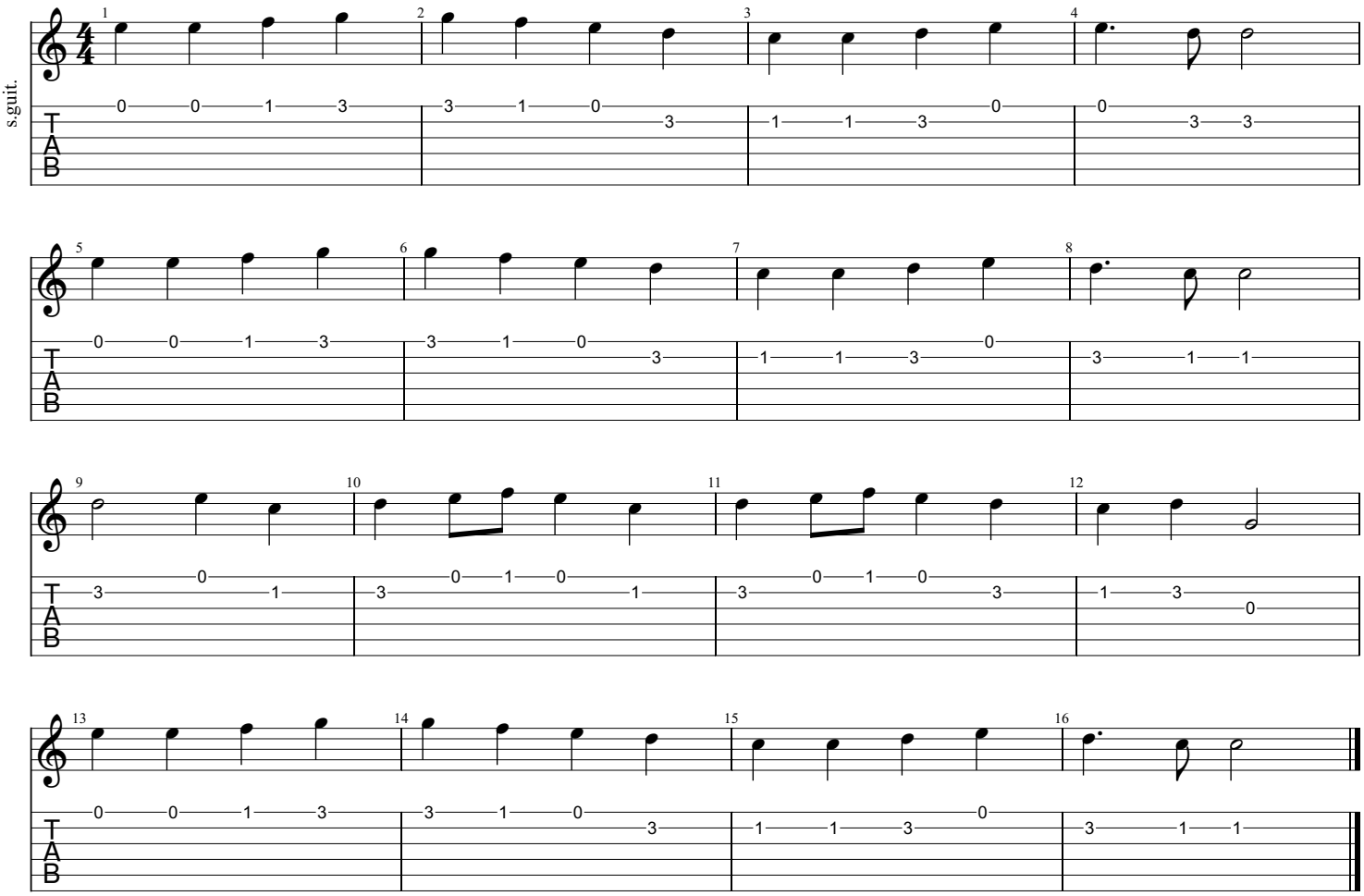
♩ = 80